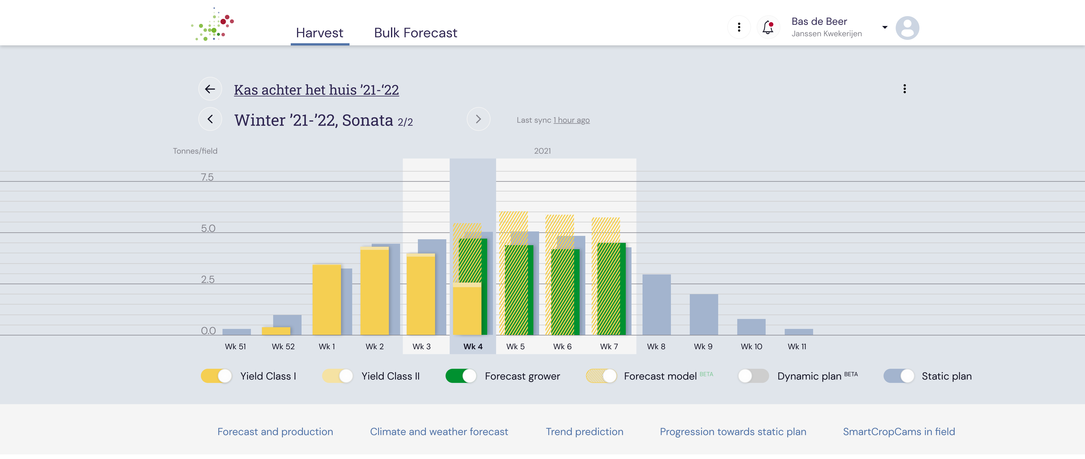

Forecast and production

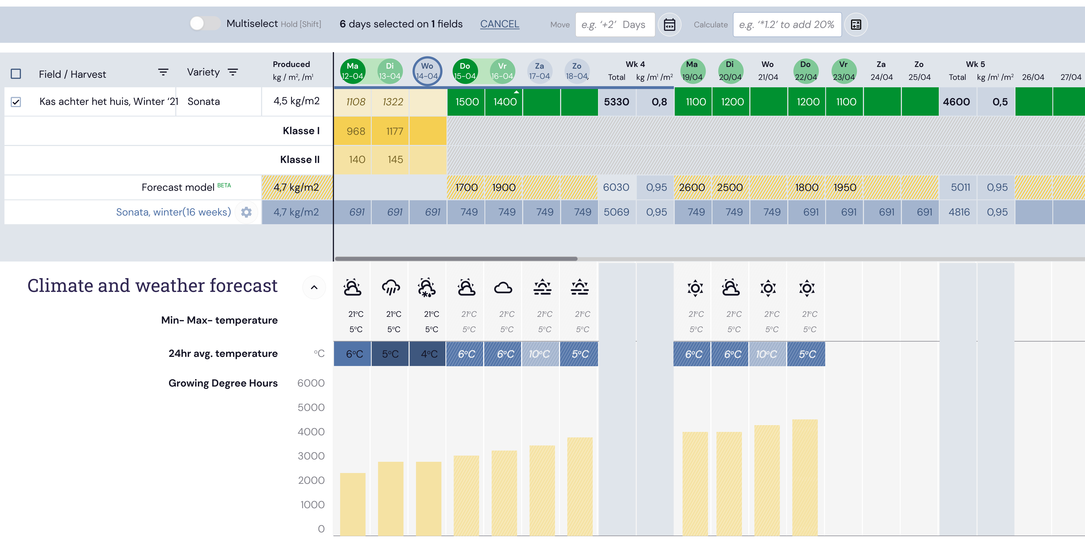

Climate and weather forecast

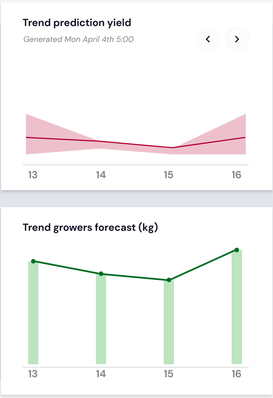

Trend and peaks 4 weeks ahead

Based on the measured fruit countings of flowers, white- and green- berries, we predict a trend line of ripe berries distributed on the next 4 weeks.

The red line is indicating the normal predicted trend. The light red area is indicating the bandwidth depending on a fast or slow ripening of fruits.

Your current forecast

We see a strong correlation between the expected ripe berries and expected harvest.
Although we can't tell (yet) the exact ratio between ripe berries and the expected Kgs. It's helpful to benchmark your forecast and the expected peak in ripe berries, to detect signals of unexpected peaks in your production.

Progression towards static plan

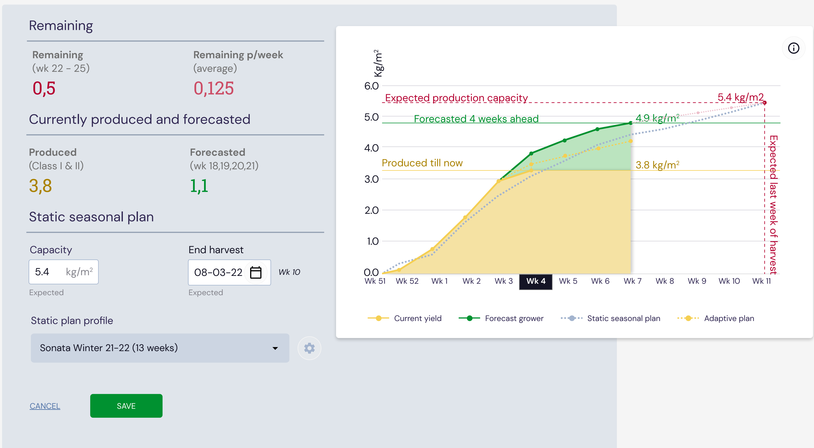
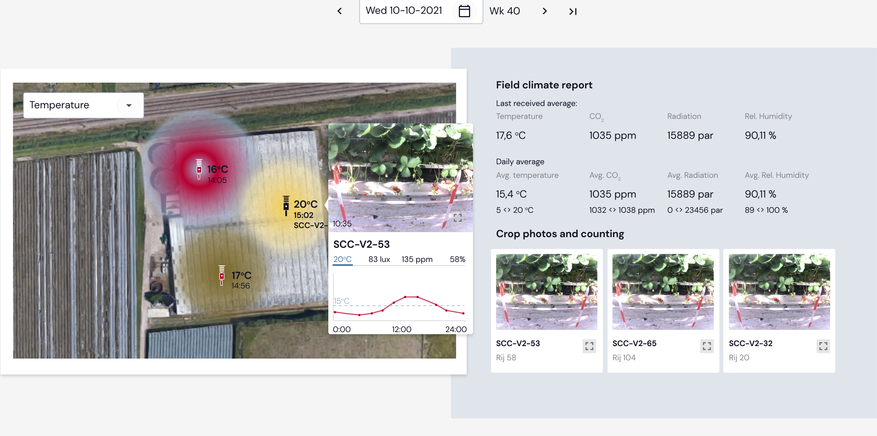
SmartCropCams in field